graubünden

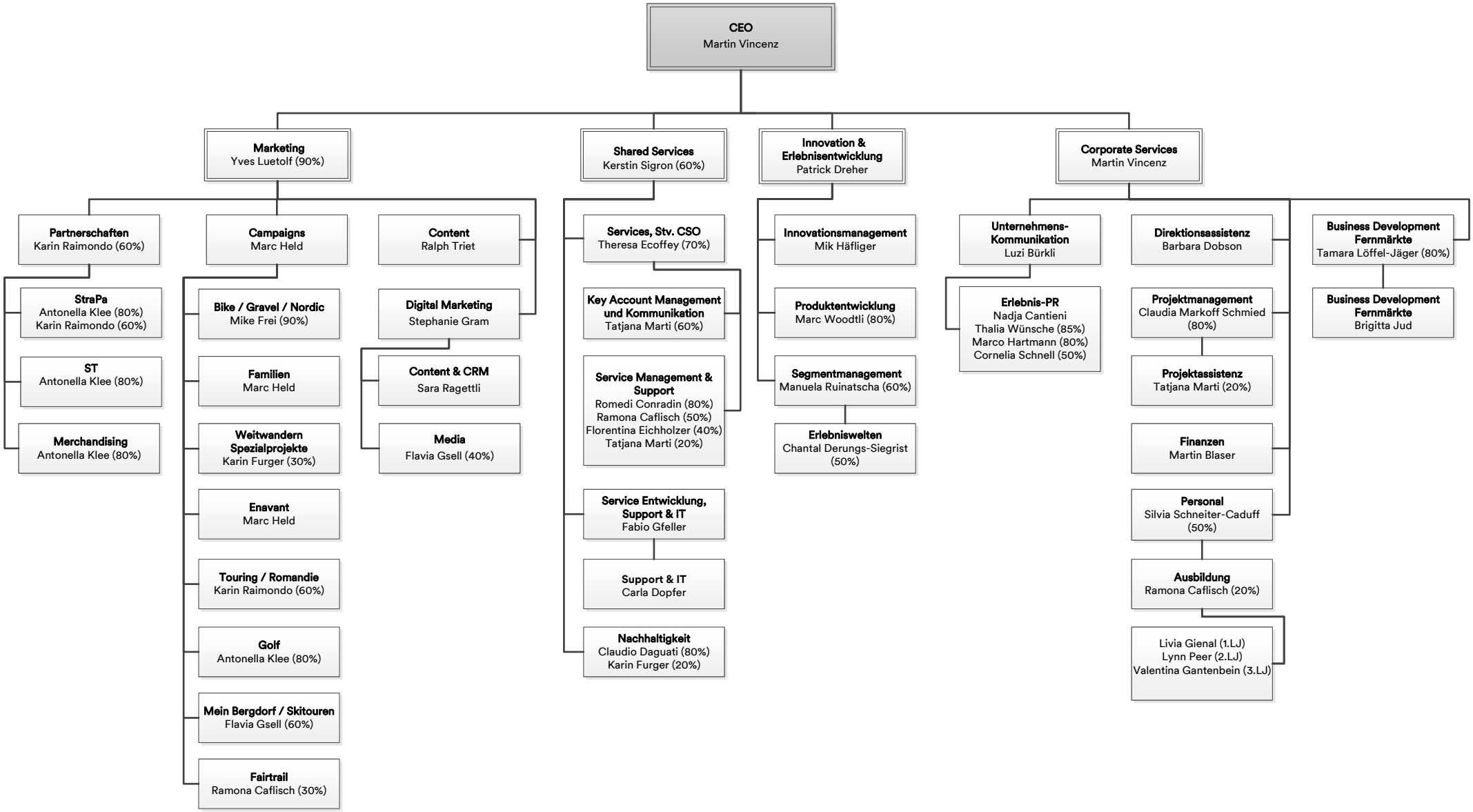

Chur, 1. April 2026